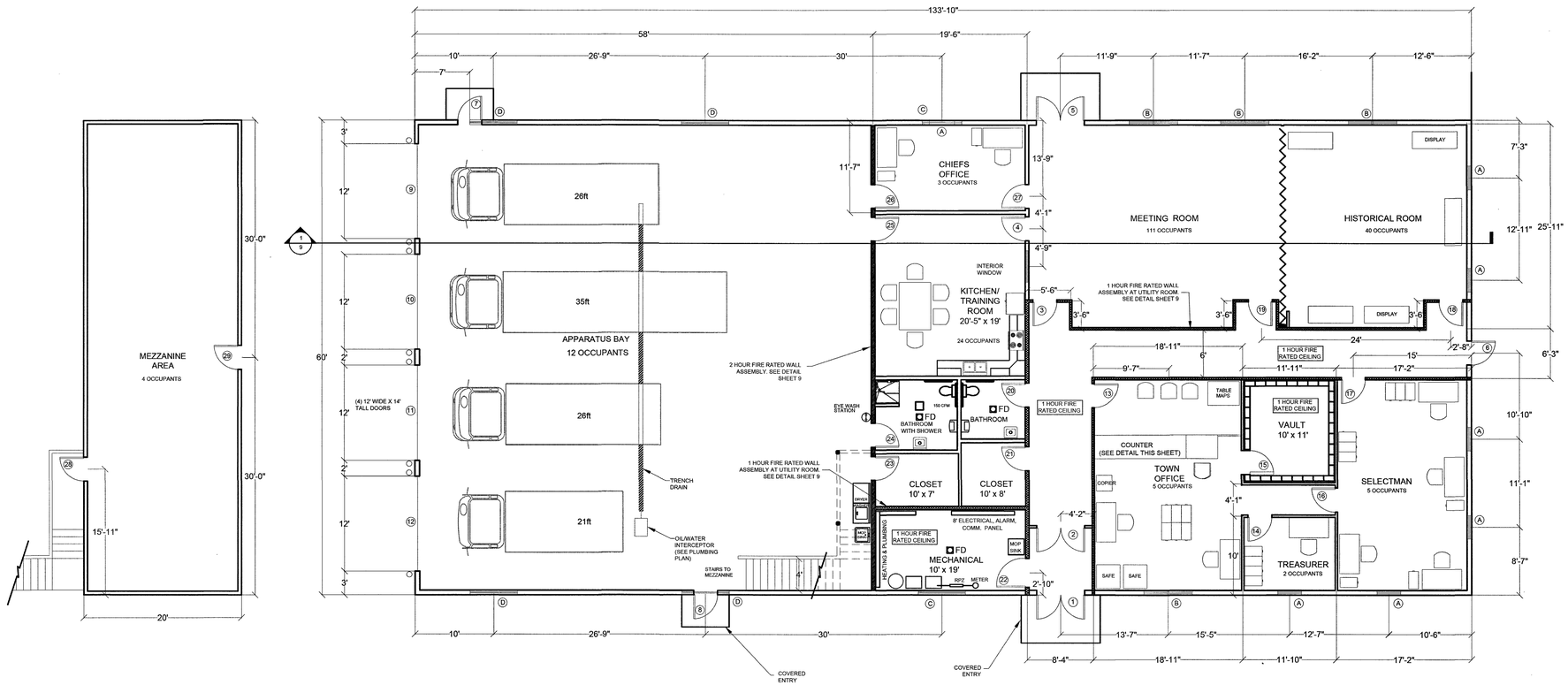

1 FLOOR PLAN

SCALE: 1/8"=1'-0"

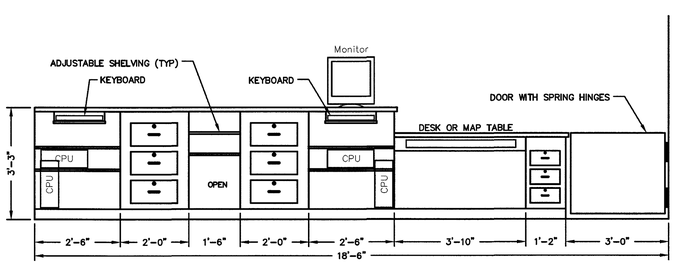

NOTE:
CONTRACTOR SHALL VERIFY ALL DIMENSIONS PRIOR TO START OF FABRICATION OF WORK STATION. 3/4" BIRCH PLYWOOD W/CUSTOM LAMINATE COUNTER TOP SHALL BE USED.

WORK COUNTER DETAIL

Not To Scale

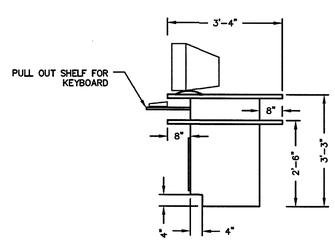

PLAN SUBMISSION NOTES

1. THIS PLAN IS FOR TOWN OF NEW SHARON BUILDING CODE, LIFE SAFETY CODE, ADA, FIRE MARSHAL AND OCCUPANCY APPROVAL ONLY.
2. IBC 2015 USE: 2-HR FIRE SEPARATED BUSINESS/STORAGE
3. 2018 NFPA 101 USE: 2-HR FIRE SEPARATED BUSINESS/STORAGE
4. TOTAL OCCUPANT LOAD: 206 PEOPLE
5. CONSTRUCTION TYPE: TYPE VB 000
6. GROSS AREA = 8,105 SF

No.	Revisions	Date	App'd.
	ISSUE FOR BID	05/07/2020	AEH

NEW MUNICIPAL BUILDING

11 SCHOOL LANE — NEW SHARON, MAINE

FLOOR PLAN

STATE OF MAINE — ALBERT E. HODSDON III — No. 3423 — LICENSED PROFESSIONAL ENGINEER

PRELIMINARY WITHOUT ORIGINAL SIGNATURE AND SEAL

© AEHodsdon CONSULTING ENGINEERS
10 Common St. Waterville, Me. 04901 (207) 873-5164

Drawn By:	MEM	Scale: AS SHOWN	
Checked By:	MJD	Date: 04/14/2020	
Approved By:	AEH	Date: 04/14/2020	
File No. 27-19.dwg		Project No. 27-19	

Sheet No. 5 Of 25

FILE LOCATION: N:\CAD\Land Projects\2019\27-19 New Sharon Structural\dwg\27-19 Town Office Plans MM.dwg / SAVED BY: PATRICK / FILE SIZE: 6.39MB/ DATE: 5/11/2020 7:58 AM

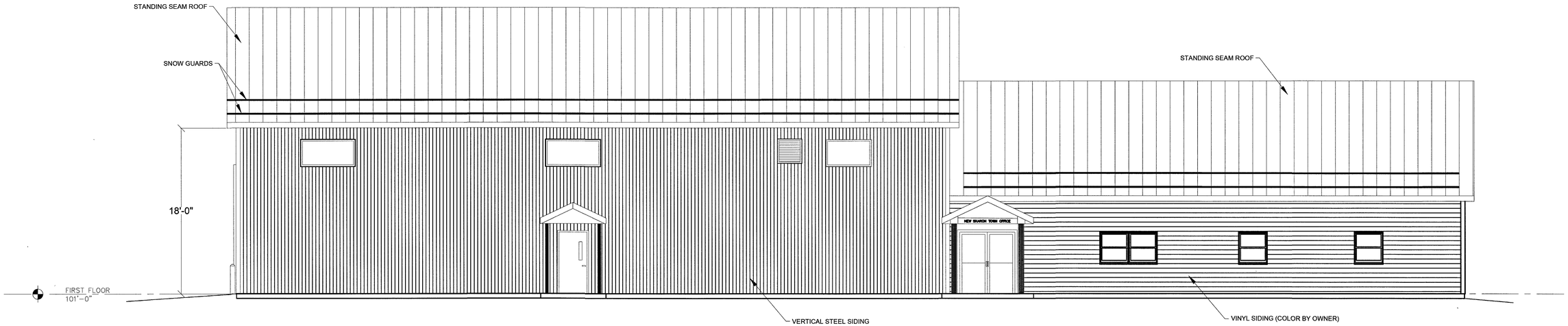

2 NORTHEAST ELEVATION
SCALE: 3/16"=1'-0"

1 SOUTHEAST ELEVATION
SCALE: 3/16"=1'-0"

No.	Revisions	Date	App'd.
	ISSUE FOR BID	05/07/2020	AEH

NEW MUNICIPAL BUILDING
11 SCHOOL LANE
NEW SHARON, MAINE

ELEVATIONS

STATE OF MAINE
ALBERT E. HODSDON, III
LICENSED
PROFESSIONAL ENGINEER
PRELIMINARY WITHOUT ORIGINAL SIGNATURE AND SEAL

AEHodsdon
CONSULTING ENGINEERS
10 Common St. Waterville, Me.
04901 (207) 873-5164

Drawn By:	MEM	Scale: AS SHOWN	
Checked By:	MJD	Date: 04/14/2020	
Approved By:	AEH	Date: 04/14/2020	
File No. 27-19.dwg		Project No. 27-19	

Sheet No. 6 Of 25

FILE LOCATION: N:\CAD\Land Projects\2019\27-19 New Sharon Structural\dwg\27-19 Town Office Plans MM.dwg / SAVED BY: PATRICK / FILE SIZE: 6.36MB/ DATE: 5/8/2020 1:50 PM

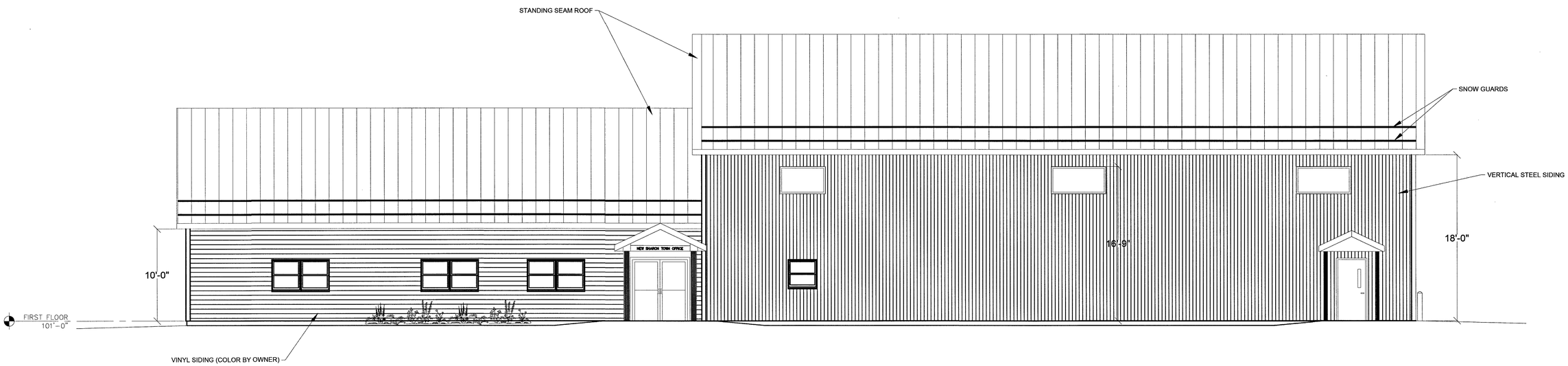

2 SOUTHWEST ELEVATION

SCALE: 3/16"=1'-0"

1 NORTHWEST ELEVATION

SCALE: 3/16"=1'-0"

No.	Revisions	Date	App'd.
	ISSUE FOR BID	05/07/2020	AEH

NEW MUNICIPAL BUILDING

11 SCHOOL LANE

NEW SHARON, MAINE

ELEVATIONS

STATE OF MAINE
ALBERT E. HODSDON, III
04-2326
LICENSED
PROFESSIONAL ENGINEER

PRELIMINARY WITHOUT ORIGINAL SIGNATURE AND SEAL

© AEHodsdon
CONSULTING ENGINEERS
10 Common St. Waterville, Me. 04901
(207) 873-5164

Drawn By:	MEM	Scale: AS SHOWN	
Checked By:	MJD	Date: 01/21/2020	
Approved By:	AEH	Date:	
File No. 27-19.dwg		Project No. 27-19	

Sheet No. 7 Of 25

FILE LOCATION: N:\CAD\Land Projects\2019\27-19 New Sharon Structural\dwg\27-19 Town Office Plans MM.dwg / SAVED BY: PATRICK / FILE SIZE: 6.36MB/ DATE: 5/8/2020 1:51 PM